



GMT MONTHLY MEMBERSHIP PROGRESS REPORT

Results as of: 3/31/2026

Multiple District 16

LOCATION: NEW JERSEY

GMT: OPEN

GMT CA 1

Clubs			
RESULTS FOR 2025-2026			
QUARTER	NEW CLUB GOAL	NEW CLUBS	DROPPED CLUBS
JULY/AUG/SEPT	0	1	0
OCT/NOV/DEC	2	0	4
JAN/FEB/MAR	1	0	0
APR/MAY/JUNE	1	0	0

Members			
RESULTS FOR 2025-2026			
QUARTER	MEMBER GROWTH NET GOAL	MEMBER GROWTH ACTUAL	DROPPED MEMBERS ACTUAL (including transfers)
JULY/AUG/SEPT	82	112	92
OCT/NOV/DEC	62	80	134
JAN/FEB/MAR	102	112	61
APR/MAY/JUNE	52	0	0

GOALS AND ACTUAL NEW CLUBS CUMULATIVE

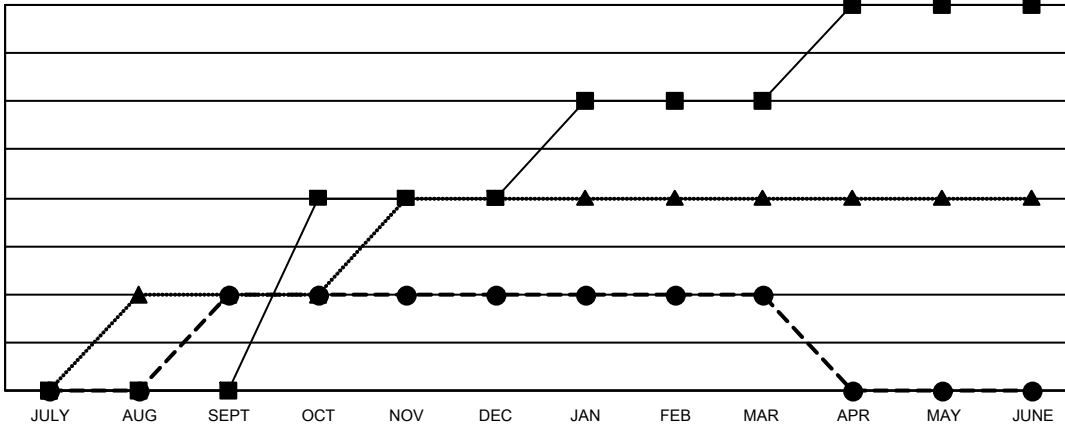

- - CURRENT YEAR GOALS FOR NEW CLUBS
- - CURRENT YEAR ACTUAL NEW CLUBS
- ▲ - LAST YEAR ACTUAL NEW CLUBS

GOALS AND ACTUAL MEMBERS CUMULATIVE

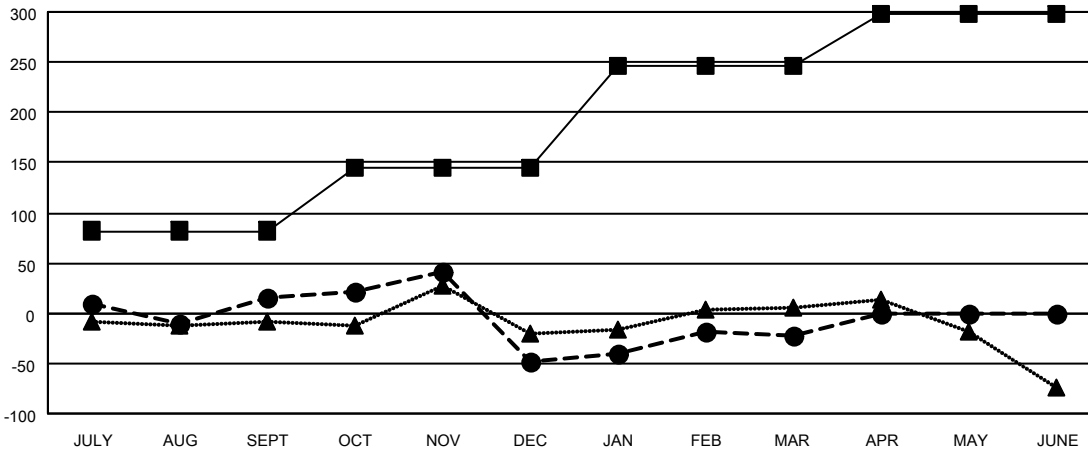

- - MEMBER GROWTH NET GOAL
- - MEMBER GROWTH ACTUAL
- ▲ - LAST YEAR MEMBERSHIP ACTUAL

<p>DROPPED CLUBS: 4</p>	<p>64 CLUBS OF 149 ADDED 1 OR MORE NEW MEMBERS</p>	<p style="text-align: center;"><u>GENDER DISTRIBUTION</u></p> <p>MALE 2,276 (62.84%)</p> <p>FEMALE 1,346 (37.16%)</p>												
<p><u>DROPPED MEMBERS</u></p> <table style="width: 100%; border-collapse: collapse;"> <tr> <td style="width: 70%;">DECEASED</td> <td style="text-align: right;">33</td> </tr> <tr> <td>CLUB CANCELLED</td> <td style="text-align: right;">41</td> </tr> <tr> <td>OTHER</td> <td style="text-align: right;">214</td> </tr> <tr> <td>TOTAL</td> <td style="text-align: right;">288</td> </tr> </table>	DECEASED	33	CLUB CANCELLED	41	OTHER	214	TOTAL	288	<p style="text-align: center;">CLICK HERE FOR CUMULATIVE MEMBERSHIP DATA</p>	<table style="width: 100%; border-collapse: collapse;"> <tr> <td style="width: 70%;">TOTAL FAMILY UNIT MEMBERS</td> <td style="text-align: right;">675</td> </tr> <tr> <td>FAMILY MEMBERS PAYING HALF DUES</td> <td style="text-align: right;">353</td> </tr> </table>	TOTAL FAMILY UNIT MEMBERS	675	FAMILY MEMBERS PAYING HALF DUES	353
DECEASED	33													
CLUB CANCELLED	41													
OTHER	214													
TOTAL	288													
TOTAL FAMILY UNIT MEMBERS	675													
FAMILY MEMBERS PAYING HALF DUES	353													